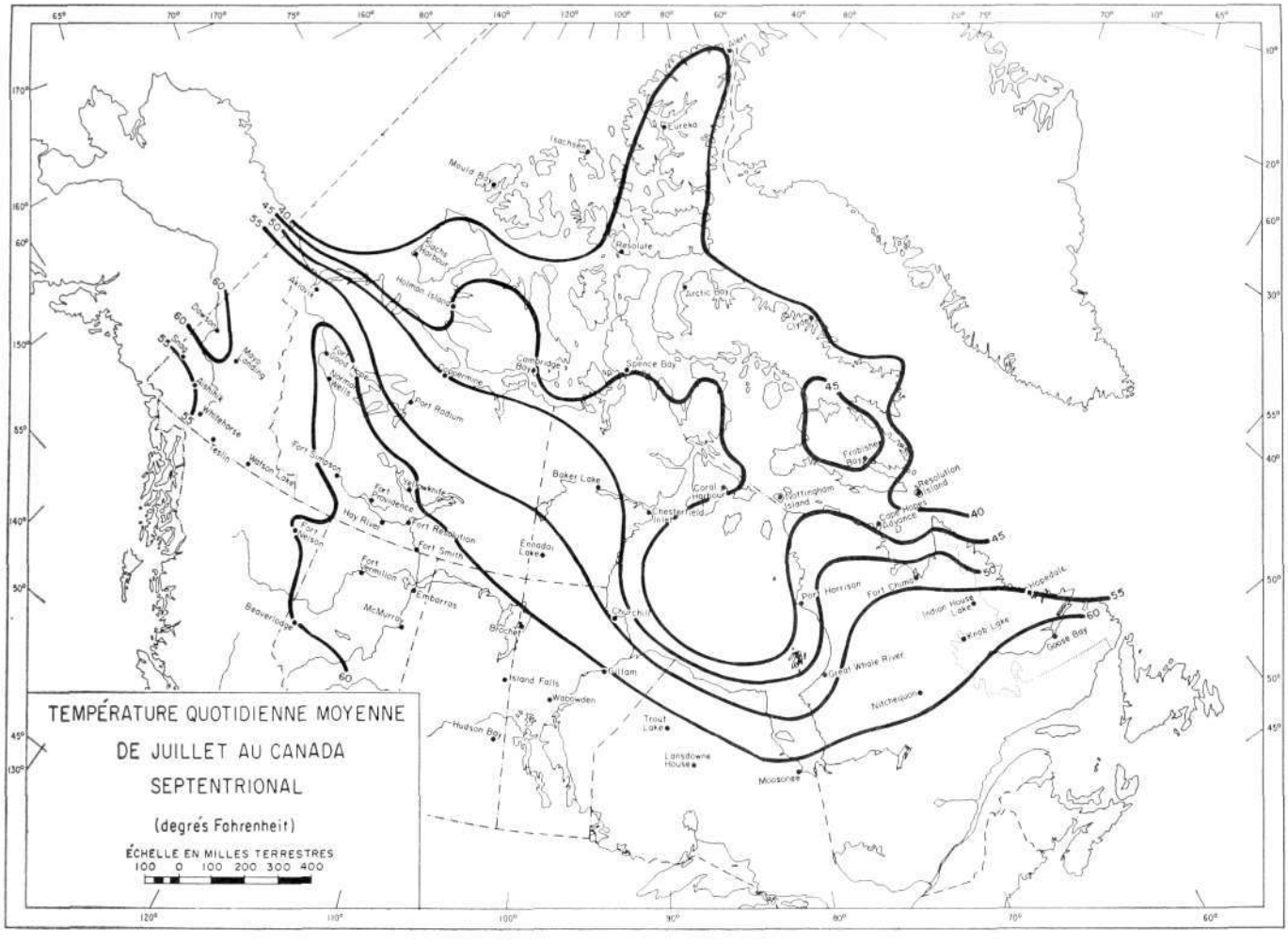
TEMPÉRATURE QUOTIDIENNE MOYENNE
DE JUILLET AU CANADA
SEPTENTRIONAL
(degrés Fahrenheit)
ÉCHELLE EN MILLES TERRESTRES
100 0 100 200 300 400
Eureka
Isachsen
Mould Bay
Resolute
Arctic Bay
Pond Inlet
Hall Beach
Frobisher Bay
Resolution Island
Cape Wolstenholme
Lake Harbour
Holman Island
Cambridge Bay
Spence Bay
Coppermine
Port Radium
Baker Lake
Coral Harbour
Nottingham Island
Chesterfield Inlet
Port Harrison
Fort Chimo
Indian House Lake
Knob Lake
Goose Bay
Moosonee
Great Whale River
Nitchequon
Churchill
Gillam
Island Falls
Wabowden
Trout Lake
Lansdowne House
Hudson Bay
Brochet
Ennadai Lake
Fort Smith
Fort Resolution
Fort Providence
Fort Simpson
Fort Nelson
Hay River
Fort Vermilion
Embarras
McMurray
Beaverlodge
Fort Liard
Watson Lake
Teslin
Whitehorse
Carcross
Dawson
Mayo Landing
Aklavik
Inuvik
Norman Wells
Fort Good Hope
Dease Lake
Mould Bay
Isachsen
Eureka
Resolute
Arctic Bay
Pond Inlet
Hall Beach
Frobisher Bay
Resolution Island
Cape Wolstenholme
Lake Harbour
Holman Island
Cambridge Bay
Spence Bay
Coppermine
Port Radium
Baker Lake
Coral Harbour
Nottingham Island
Chesterfield Inlet
Port Harrison
Fort Chimo
Indian House Lake
Knob Lake
Goose Bay
Moosonee
Great Whale River
Nitchequon
Churchill
Gillam
Island Falls
Wabowden
Trout Lake
Lansdowne House
Hudson Bay
Brochet
Ennadai Lake
Fort Smith
Fort Resolution
Fort Providence
Fort Simpson
Fort Nelson
Hay River
Fort Vermilion
Embarras
McMurray
Beaverlodge
Fort Liard
Watson Lake
Teslin
Whitehorse
Carcross
Dawson
Mayo Landing
Aklavik
Inuvik
Norman Wells
Fort Good Hope
Dease Lake
40
45
50
55
60